

O lásko, lásko

Josef Schreiber

Sopran *p* *mf*
O', lás - ko, lás - ko,
Vo - da u - ply - ne,

Alt 1 *p* *mf*
O', lás - ko, lás - ko,
Vo - da u - ply - ne,

Alt 2 *p* *mf*
O', lás - ko, lás - ko,
Vo - da u - ply - ne,

Tenor *p* *mf*
O', lás - ko, lás - ko,
Vo - da u - ply - ne,

Bass 1 *p* *mf*
O', lás - ko, lás - ko,
Vo - da u - ply - ne,

Bass 2 *p* *mf*
O', lás - ko, lás - ko,
Vo - da u - ply - ne,

stu - de - ná.
ze - le - ném.

stu - de - ná.
ze - le - ném.

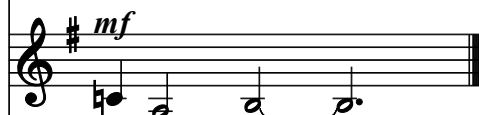

stu - de - ná.
ze - le - ném.

stu - de - ná.
ze - le - ném.

stu - de - ná.
ze - le - ném.

stu - de - ná.
ze - le - ném.